

*Hourglass Tree of Charlotte(charlet) Jean Nalbach*

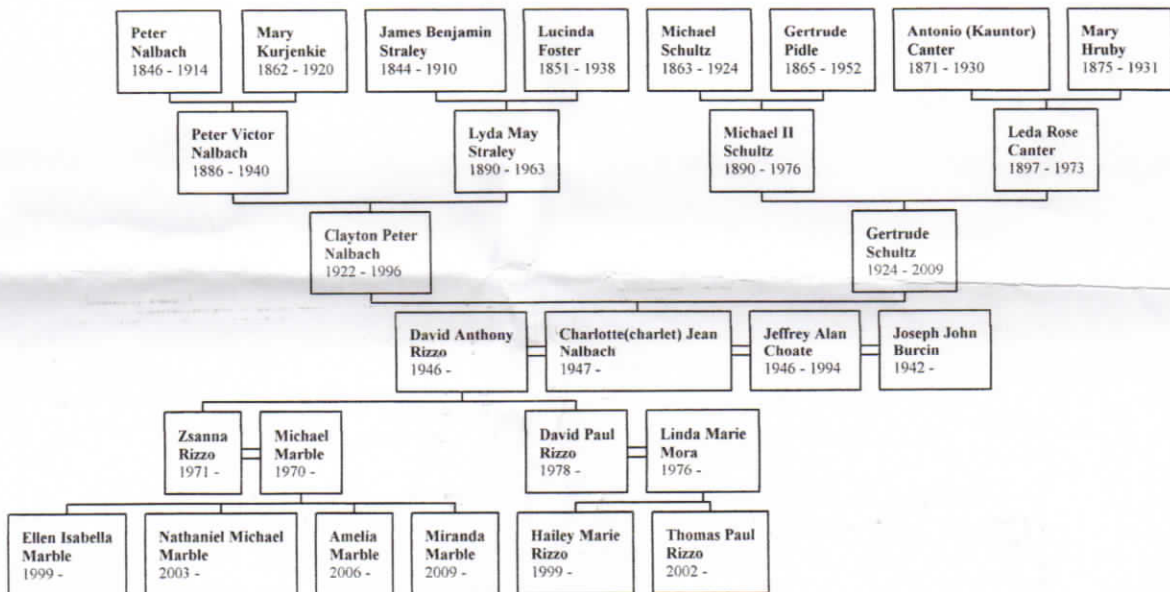

# Standard Pedigree Tree

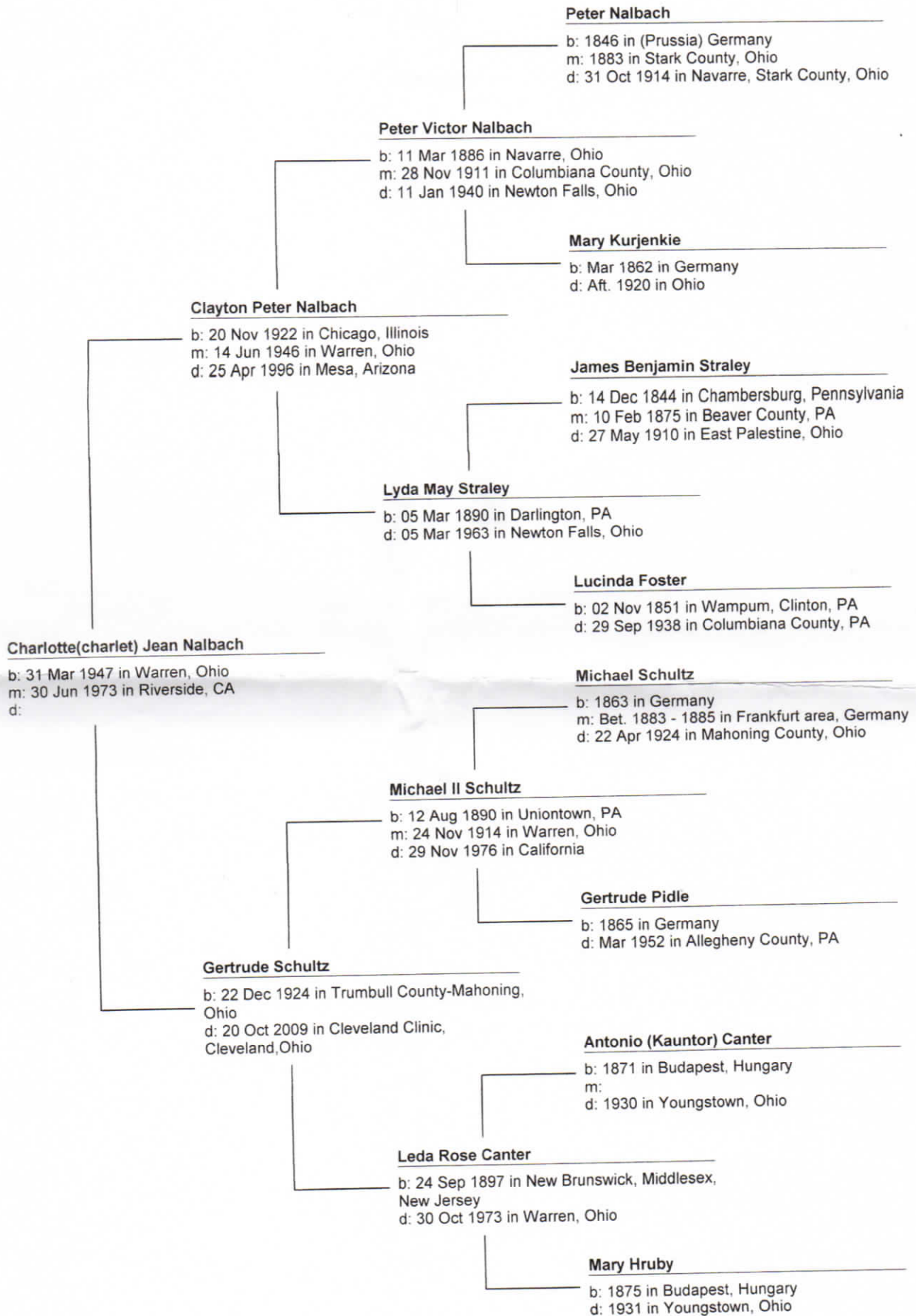

Notes:

**Peter Nalbach**  
b: 1846 in (Prussia) Germany  
m: 1883 in Stark County, Ohio  
d: 31 Oct 1914 in Navarre, Stark County, Ohio

**Peter Victor Nalbach**  
b: 11 Mar 1886 in Navarre, Ohio  
m: 28 Nov 1911 in Columbiana County, Ohio  
d: 11 Jan 1940 in Newton Falls, Ohio

**Mary Kurjenkie**  
b: Mar 1862 in Germany  
d: Aft. 1920 in Ohio

**Clayton Peter Nalbach**  
b: 20 Nov 1922 in Chicago, Illinois  
m: 14 Jun 1946 in Warren, Ohio  
d: 25 Apr 1996 in Mesa, Arizona

**James Benjamin Straley**  
b: 14 Dec 1844 in Chambersburg, Pennsylvania  
m: 10 Feb 1875 in Beaver County, PA  
d: 27 May 1910 in East Palestine, Ohio

**William Straley**  
b: 14 Sep 1813 in Chambersburg, Franklin County, Pennsylvania  
m: 1836 in Chambersburg, Franklin County, PA  
d: 27 Jul 1900 in Fairmont, Fillmore County, NE

**Harriet Smith**  
b:  
d: 1879

**Lyda May Straley**  
b: 05 Mar 1890 in Darlington, PA  
d: 05 Mar 1963 in Newton Falls, Ohio

**William Foster**  
b: 1822 in Beaver County, PA  
m: 1854 in Beaver County, PA  
d: 1878 in PA

**Lucinda Foster**  
b: 02 Nov 1851 in Wampum, Clinton, PA  
d: 29 Sep 1938 in Columbiana County, PA

**Margaret Harland**  
b: 04 May 1832 in Mercer (Lawrence County) PA  
d: 1903 in Columbiana County, Ohio

Notes:

# Standard Pedigree Tree

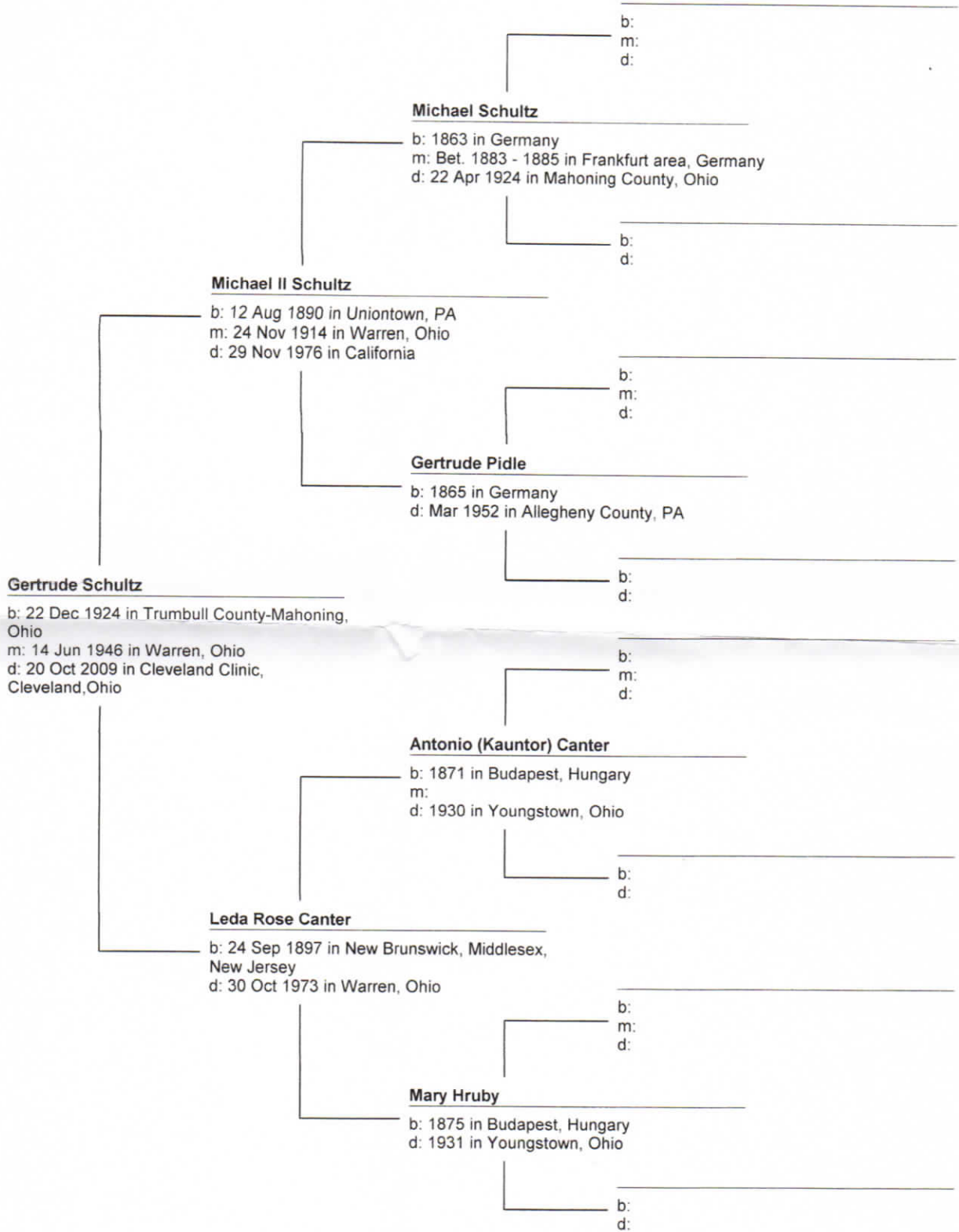

Notes: